

Water Depth	8" skimmer - 8" pipe	
	cfs	cfm
0.1	1.0095	87222
0.3	1.2056	104162
0.5	1.3094	113132
1	1.4647	126549
1.5	1.5641	135135
2	1.6385	141564
2.5	1.6986	146762
3	1.7494	151151
3.5	1.7938	154982
4	1.8328	158350
Avg	1.6314	140953

FLOW RATES BASED ON THIRD PARTY TESTING. FOR DESIGN PURPOSES ASSUME FLOW RATES REMAIN CONSTANT FOR DEPTHS GREATER THAN 4' OR EXTRAPOLATE BASED UPON LAST 3 DATA POINTS.

STANDARD NOTES:

1. This is a special order item and requires two weeks for shipping.
2. Rigid outlet pipe should be 1.4 times the height of outlet structure (H), (min. 8).
3. Minimal assembly required. User provides rigid outlet pipe. All other materials and parts included.
4. Weight provided by 80 lbs. of stone ballast on each side of screen/orifice. Total of 160 lbs.. Weight can be temporarily removed for ease of installation.

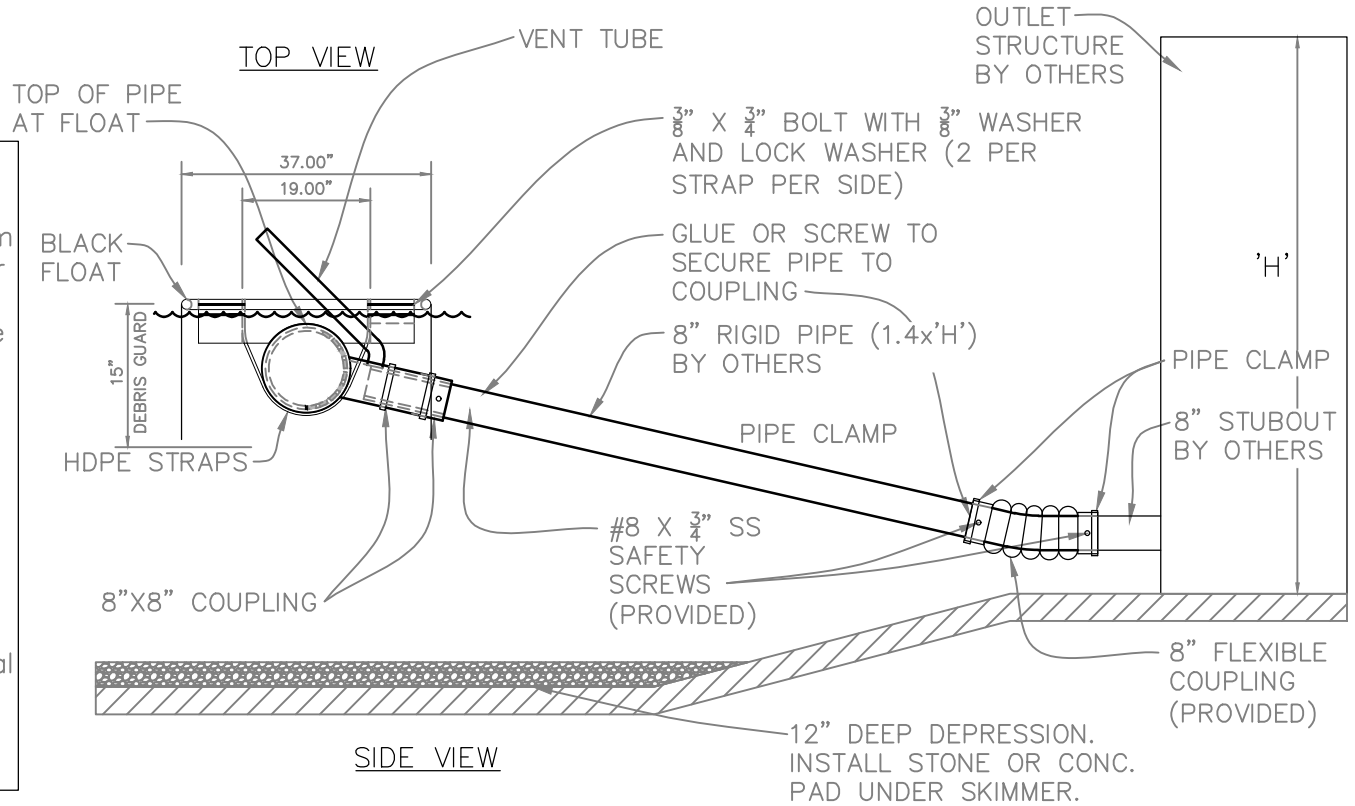

**8" MARLEE FLOAT
with 8" Pipe
Skimmer Detail**



WEB PAGE
WWW.RymarWaterWorks.COM
PHONE #
1-855-697-9333

SCALE
N.T.S.
DATE
07/16/2020

PROPERTY LOCATION

County, State